



# MORPH STORYBOARD RECOVERY PATIENT INFO



Morph • The Factory • Kendal • LA9 7DE  
morph.co.uk • info@morph.co.uk • 015394 82542

VAT Reg: 100 5588 46 Morph is a partnership.

Twitter: @morphHQ YouTube: channelmorph  
Facebook: /morphHQ Instagram: @morphHQ

Morph own the copyright for this document and all its content. This storyboard should be considered private and confidential and may not be shared with any third party without the prior written permission of Morph.

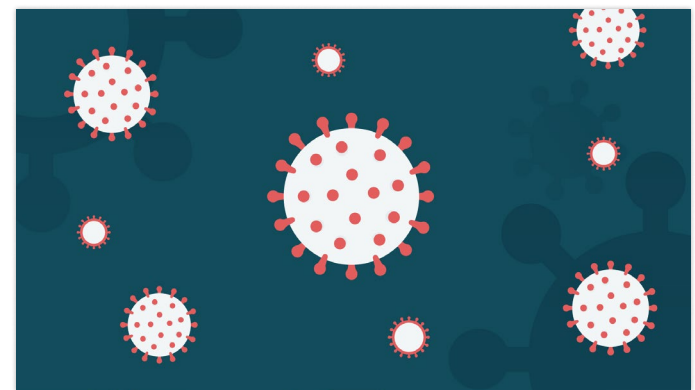

01

Intro Logos

02

The RECOVERY Trial is being carried out by the NHS and the University of Oxford

Show staff working in a hospital with one of them holding a test swab...

03

and is trying to find an effective treatment for Covid-19.

Wipe to view of the virus bobbing around.

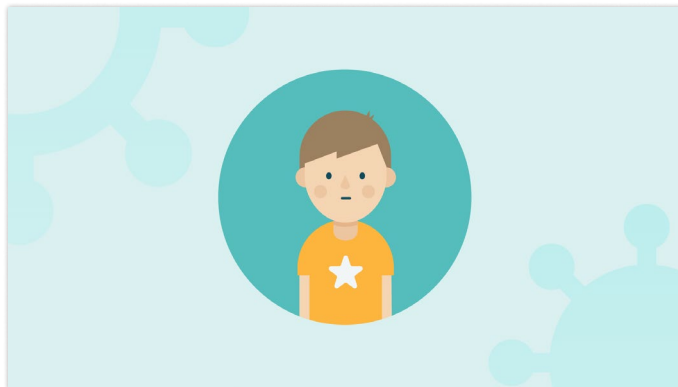

04

You or your child are being invited to take part in the Trial

Wipe and pop up patient in central bubble - horizontally scroll through a range of characters of different ages within the bubble....

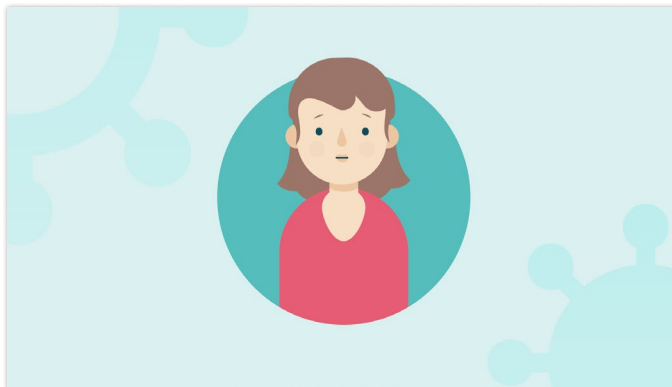

05

... stop and one to carry through to the next scene.

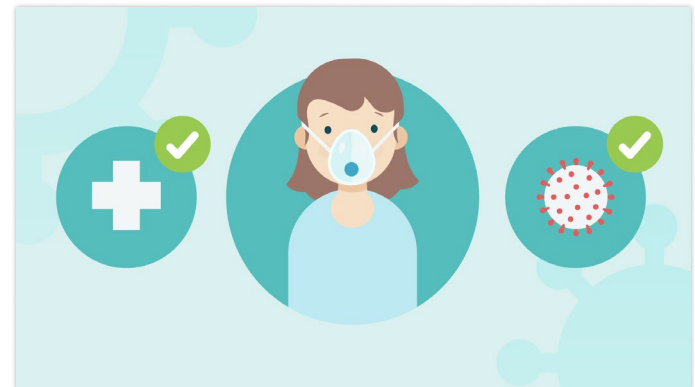

06

because you've been admitted to hospital and have, or are suspected to have, Covid-19.

Transition the patient into hospital gown and face mask and pop up and tick off the 2 other requirements as they are said.



Morph • The Factory • Kendal • LA9 7DE  
morph.co.uk • info@morph.co.uk • 015394 82542

VAT Reg: 100 5588 46 Morph is a partnership.

@morphHQ channelmorph  
/morphHQ @morphHQ

Morph own the copyright for this document and all its content. This storyboard should be considered private and confidential and may not be shared with any third party without the prior written permission of Morph.



**07** We are testing several treatments recommended by the expert panel that advises the Chief Medical Officer in England.

Slide over to a range of different treatments in generic packaging.



**08** We don't know if they'll be effective, but experts think they should be tested in people of all ages.

Pop up radial measures / graphs above the different treatments.



**09** So the treatment may, or may not, help you or your child personally...but this study should help future patients.

Pop up the patient in the central bubble again then pop up lots of other patients of different ages around them.



**10** The possible side-effects of these treatments are well-known from other uses,

Pop up bubbles with the treatments bottles and another bubble labelled with the side effects (we would cycle through these different treatments)



**11** so your doctor will know what to look out for and can discuss this with you.

Pop up the Dr in-between the other bubbles and reduce these. Have a speech bubble coming off the doctor.

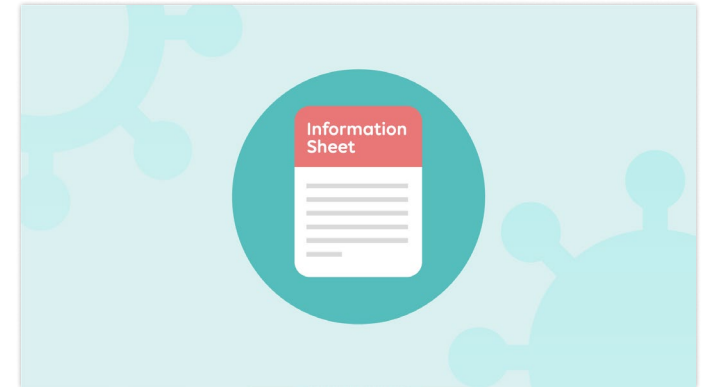

**12** You can also find more details in the full information sheet you have been given.

Pop up bubble showing the patient information sheet.



Morph • The Factory • Kendal • LA9 7DE  
morph.co.uk • info@morph.co.uk • 015394 82542

VAT Reg: 100 5588 46 Morph is a partnership.

@morphHQ channelmorph  
/morphHQ @morphHQ

Morph own the copyright for this document and all its content. This storyboard should be considered private and confidential and may not be shared with any third party without the prior written permission of Morph.

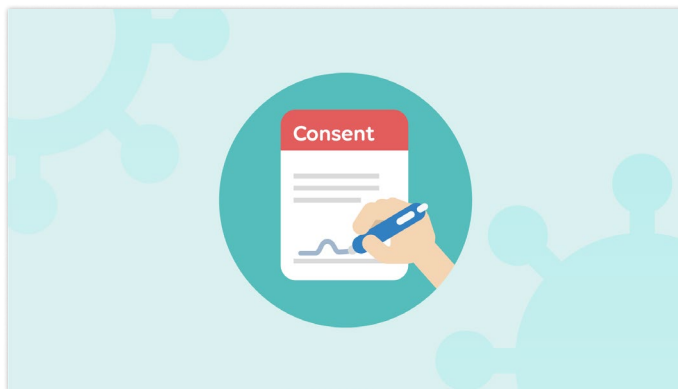

**13** If you or your child join the study, we will need a signed consent form

Slide on another bubble and show a hand coming in to sign the consent form.

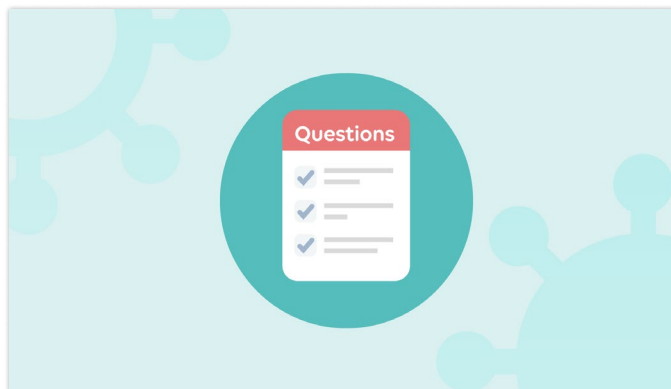

**14** and some general health information.

Pop up another document with questions being ticked off.



**15** Then you'll be randomly allocated to one of the treatment options by a computer.

Zoom into computer screen and transition the display to the randomisation... Cycling through the different treatment options before settling on one.



**16** You will either receive the usual standard of care that all patients receive, with no additional treatment.

Transition to the Dr at the patients bed side,



**17** Or the usual standard of care plus one of the treatments...which might be given by mouth, injection or inhalation.

Slide on the treatment bottles one side.



**18** Neither you nor your doctor can choose which treatment you'll receive.

Transition to the Dr and patient in bubbles with the treatment in-between them (possibly cycling through again before settling on one)



Morph · The Factory · Kendal · LA9 7DE  
morph.co.uk · info@morph.co.uk · 015394 82542

VAT Reg: 100 5588 46 Morph is a partnership.

@morphHQ channelmorph  
/morphHQ @morphHQ

Morph own the copyright for this document and all its content. This storyboard should be considered private and confidential and may not be shared with any third party without the prior written permission of Morph.



**19** But patients will only be included if their doctor thinks they are suitable.

Dr character, checking notes, nods and a green tick appears next to the patient.



**20** During the trial we will record patient health information

Transition to a screen with health details animating on.

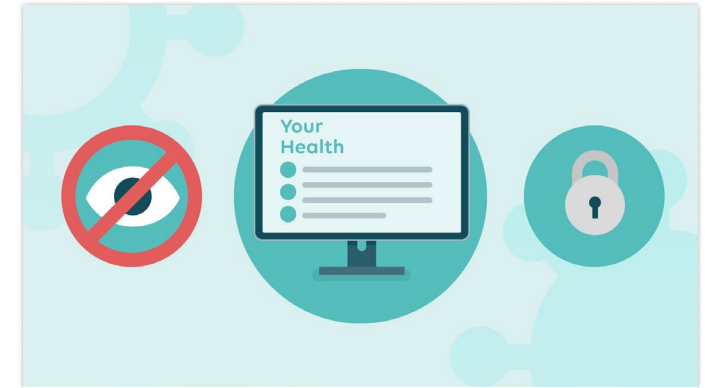

**21** which will be stored confidentially and securely on computers

Zoom out to show screen and pop up icons.



**22** at the University of Oxford. We will get this information from your medical records.

Pop up Oxford logo on the monitor.



**23** When you leave the hospital there will be no further visits for the trial,

Transition to a view of a hospital.



**24** but we may in some cases access your medical data held by the NHS for up to ten years.

Slide up to show a medical doc icon sliding along a ten year timeline... pops off at the end.



Morph • The Factory • Kendal • LA9 7DE  
morph.co.uk • info@morph.co.uk • 015394 82542

VAT Reg: 100 5588 46 Morph is a partnership.

@morphHQ channelmorph  
/morphHQ @morphHQ

Morph own the copyright for this document and all its content. This storyboard should be considered private and confidential and may not be shared with any third party without the prior written permission of Morph.



**25** Joining the study is voluntary and you or your doctor can stop the treatment at any time.

.....  
Patient and doctor having a discussion. Speech bubbles popping off from both. Could possibly have a cross on one of the bubbles.

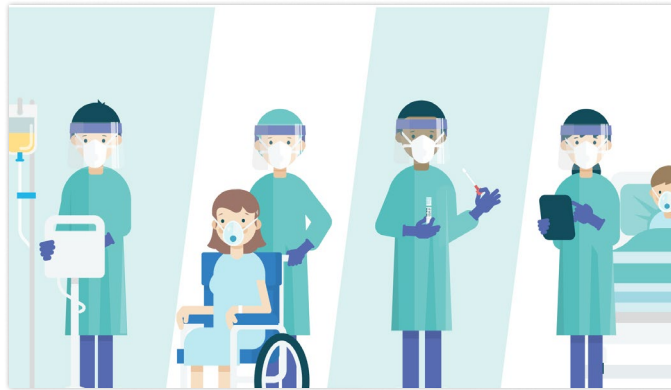

**26** If you want any more information about the RECOVERY Trial please talk to one of the Hospital Medical Team.

.....  
Transition to row of staff all performing various tasks.

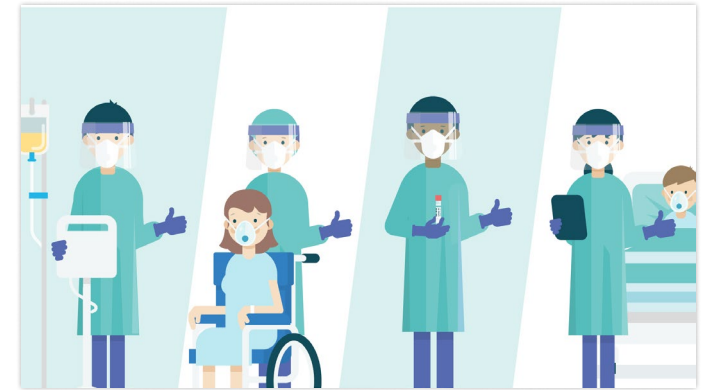

**27** We will be happy to answer your questions.

.....  
Staff give a thumbs up.

If you have any questions go to

**www.recoverytrial.net**

Thank you for considering this trial.

RECOVERY  
Randomised Evaluation of COVID-19 Therapy

morph.co.uk



UK Research and Innovation

NIHR

National Institute for Health Research



Nuffield Department of Medicine

Nuffield Department of Population Health



MRC

Medical Research Council



UNIVERSITY OF OXFORD

**28** Thank you for considering this trial.

.....  
Outro details and logos.



Morph • The Factory • Kendal • LA9 7DE

morph.co.uk • info@morph.co.uk • 015394 82542

VAT Reg: 100 5588 46 Morph is a partnership.

@morphHQ

channelmorph

/morphHQ

@morphHQ

Morph own the copyright for this document and all its content. This storyboard should be considered private and confidential and may not be shared with any third party without the prior written permission of Morph.